

14 / 00560 / FUL

Broxtowe Borough Council
Planning & Community Development
12 SEP 2014

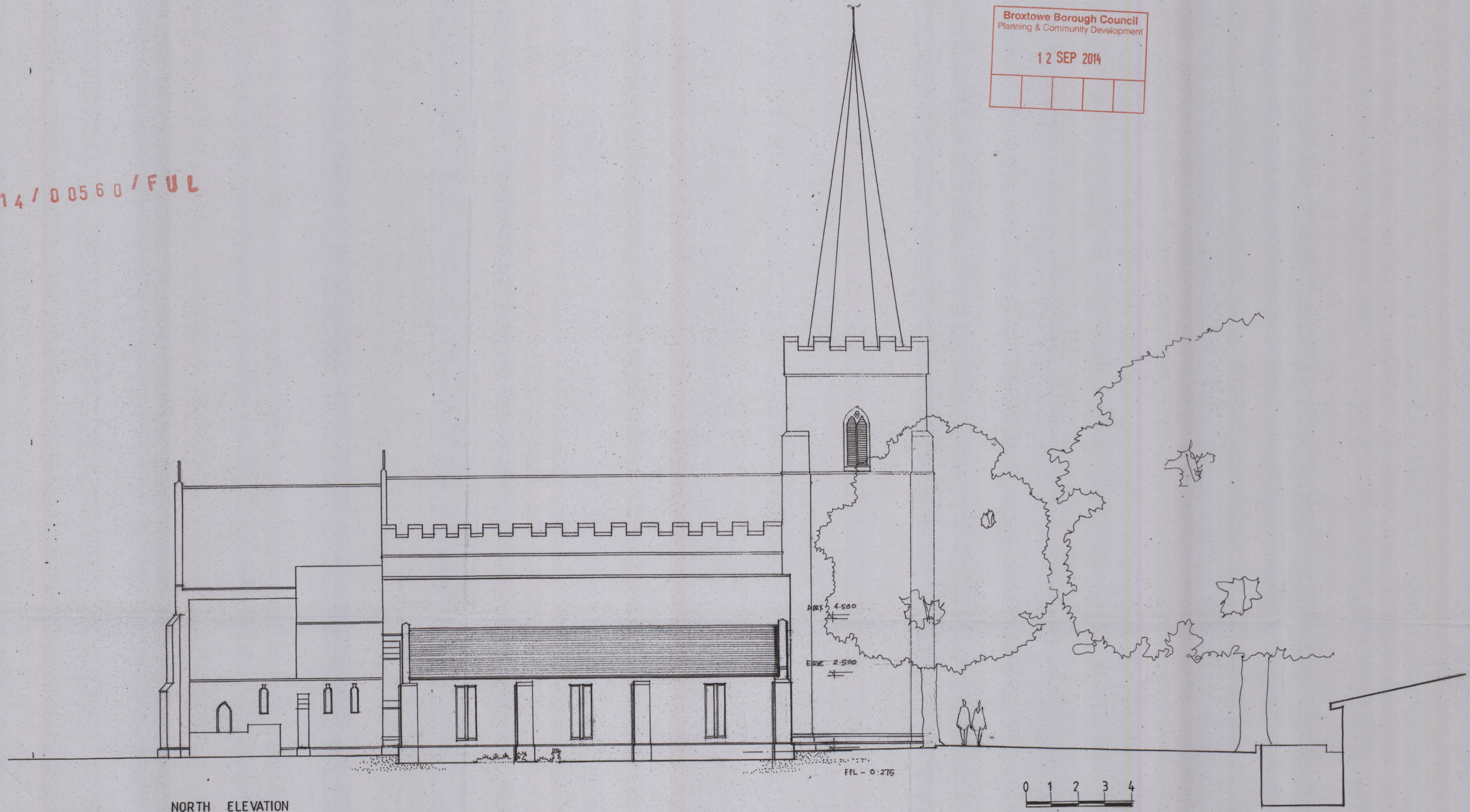

NORTH ELEVATION

FEL - 0.275

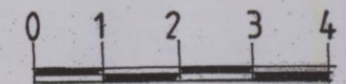

**Proposed North Side Extension for a community room & toilets
at St Helens Church, Stapleford**

PROPOSED NORTH ELEVATION

Scale: 1:100 Date: June 2014 Drawn By: BB
Pearl Bradley Architects: 12 Regent St, Nottingham NG1 5BQ, Tel: 0115 9473634, e.: office@pearlbradley.co.uk

Drawing P03

pbca