

Line
+ -0.820 (approx)

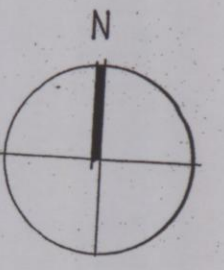

Broxtowe Borough Council
Planning & Community Development
12 SEP 2014

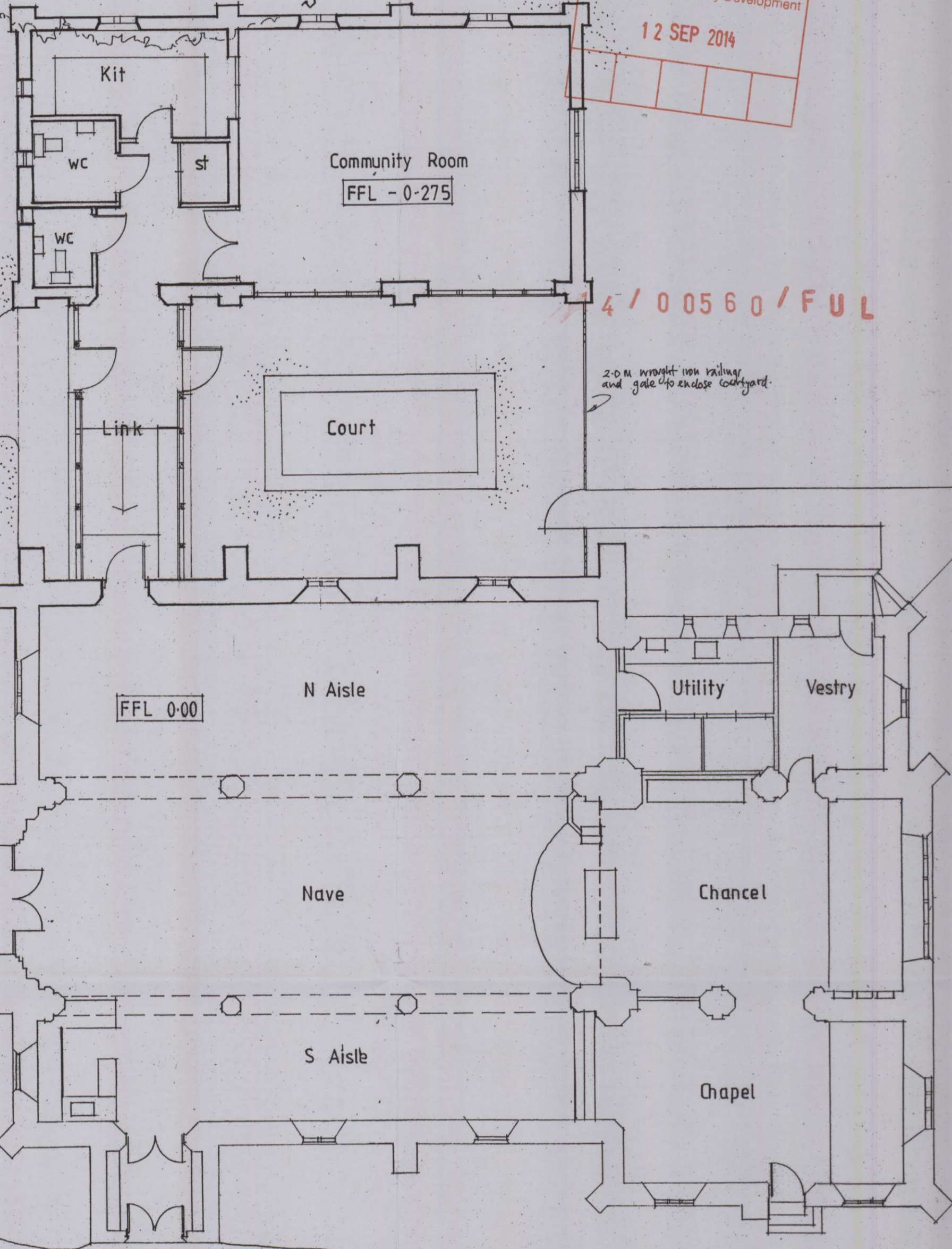

4 / 00560 / FUL

2.0m wrought iron railing and gate to enclose courtyard.

sycamore

Ac(?)

Area of Extension = 116 sqm

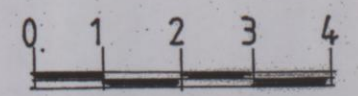

Proposed North Side Extension for a community room & toilets at St Helens Church, Stapleford
PROPOSED GROUND FLOOR PLAN
Scale: 1:100 Date: June 2014 Drawn By: BB
Pearl Bradley Architects: 12 Regent St, Nottingham NG1 5BQ, Tel: 0115 9473634, e:office@pearlbradley.co.uk
Drawing P 01

