

Broxtowe Borough Council
Planning & Community Development
12 SEP 2014

E04 / 00560 / FUL

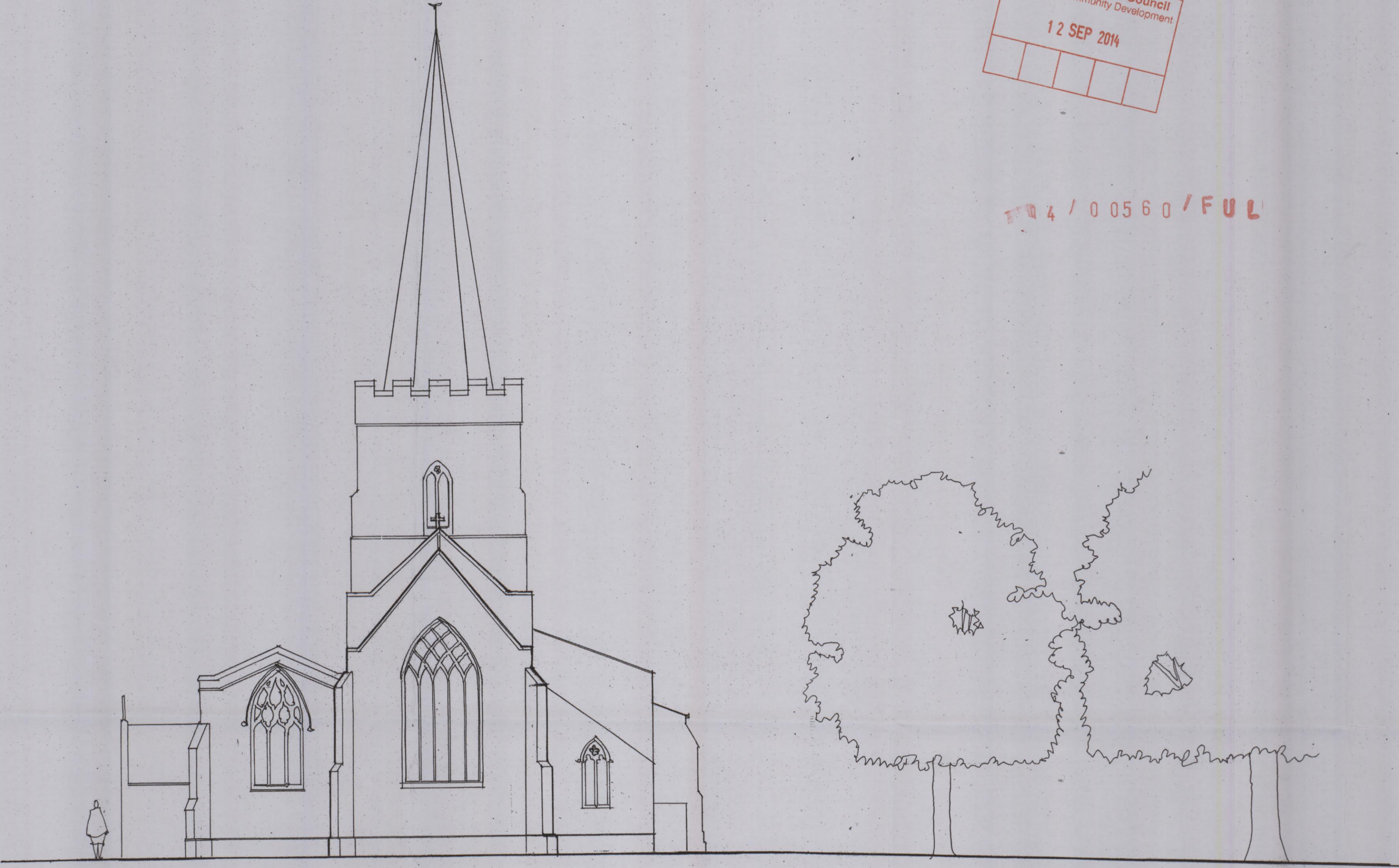

EAST ELEVATION

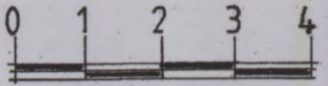

Proposed North Side Extension for a community room & toilets at St Helens Church, Stapleford

EXISTING EAST ELEVATION

Scale: 1:100 Date: June 2014 Drawn By: BB
Pearl Bradley Architects: 12 Regent St, Nottingham NG1 5BQ, Tel: 0115 9473634, e:office@pearlbradley.co.uk

Drawing **E 04**