

3 Bedroom 5 Person House - 93m²

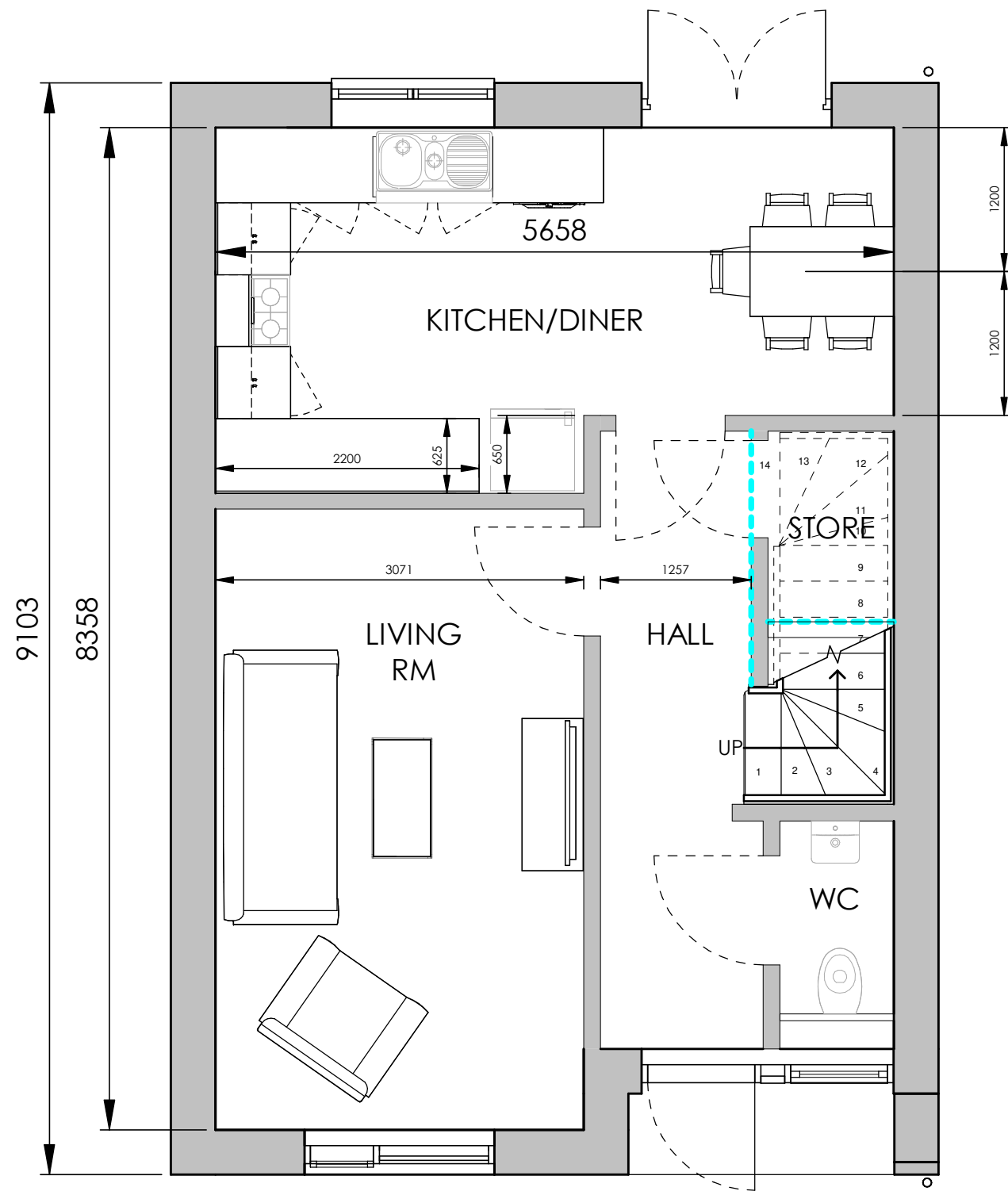

1 GROUND FLOOR PLAN - sh 1
Scale 1 : 50

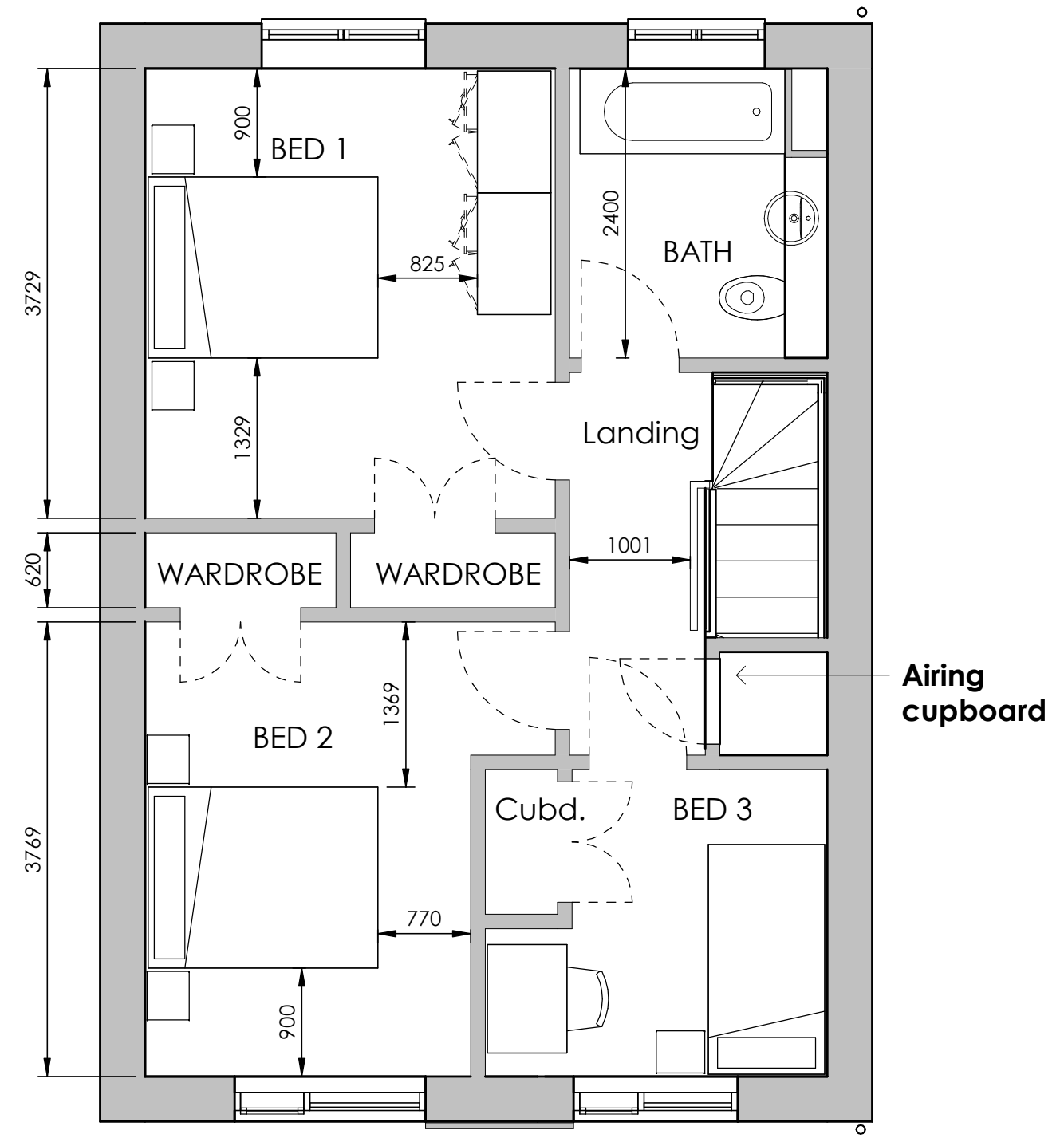

2 FIRST FLOOR PLAN - sh 1
Scale 1 : 50

As outlined in section 2.3 of the CITB Industry Guidance to Designers, insignificant risks can usually be ignored, as can risks arising from routine construction activities, unless the design compounds or significantly alters these risks. In accordance with CDM Regulations 8, 9 and 11, any significant risks relating to the design features shown on this drawing have been identified and are annotated thus:

No significant risks have been identified. Significant risks have been identified - refer to notes on drawing for information on residual risks and any control measures to be employed.

Refer to the current Designer's Risk Assessment sheets for further details.

Designer's Signature KAW **Date** JULY '20

Project PROPOSED RESIDENTIAL DEVELOPMENT, LAND AT 51 ILKESTON ROAD, BRAMCOTE				Title PROPOSED 3 BED 5 PERSON HOUSE			
Client BROXTOWE BOROUGH COUNCIL				Drawing Status PLANNING			
Rev.	Description	Vf'd	Date	WmS Project No.	Drawn by	Date	Scale
P1	PRELIMINARY ISSUE	PF	22.07.20	12112	KAW	JULY '20	1 : 50 @ A3
P2	ISSUED FOR PLANNING	PF	13.01.21	Drawing/Document Reference			
				Project Originator Zone Level Type Role Number Status Rev.			
				12112 - WMS - XX -XX - DR - A - 01401 -S8 - P2			

williamsaunders
architecture : engineering : building consultancy

Sheppard Lockton House
Cafferata Way,
Newark-on-Trent,
Nottinghamshire, NG24 2TN.

Tel: 01636 704361
Fax: 01636 702809
W: wm-saunders.co.uk

Also at Leeds, Cardiff & Wirswoth